

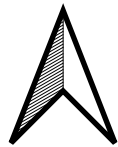

ANNEXE 4-DETAIL DU PLAN D'EPANDAGE ET ZONE NATURA 2000

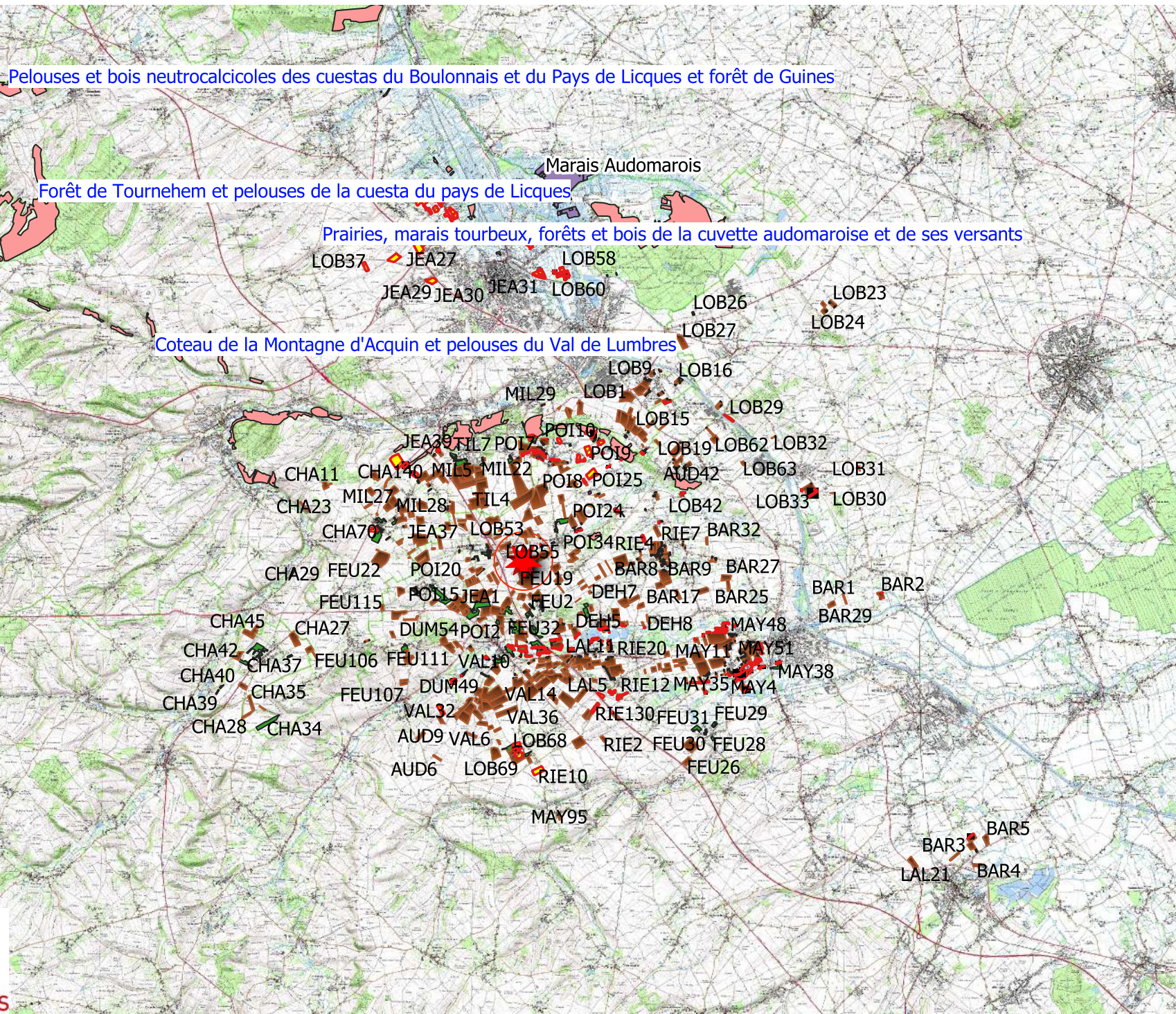

PLAN de SITUATION & NATURA 2000



 site de méthanisation

Parcellaire de la SAS

-  Terre
-  Prairie
-  ZICO
-  ZPS
-  SIC

1:180000

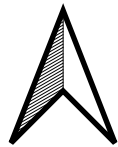

PLAN de SITUATION & NATURA 2000

 site de méthanisation

Parcellaire de la SAS

-  Terre
-  Prairie
-  ZICO
-  ZPS
-  SIC

1:60000

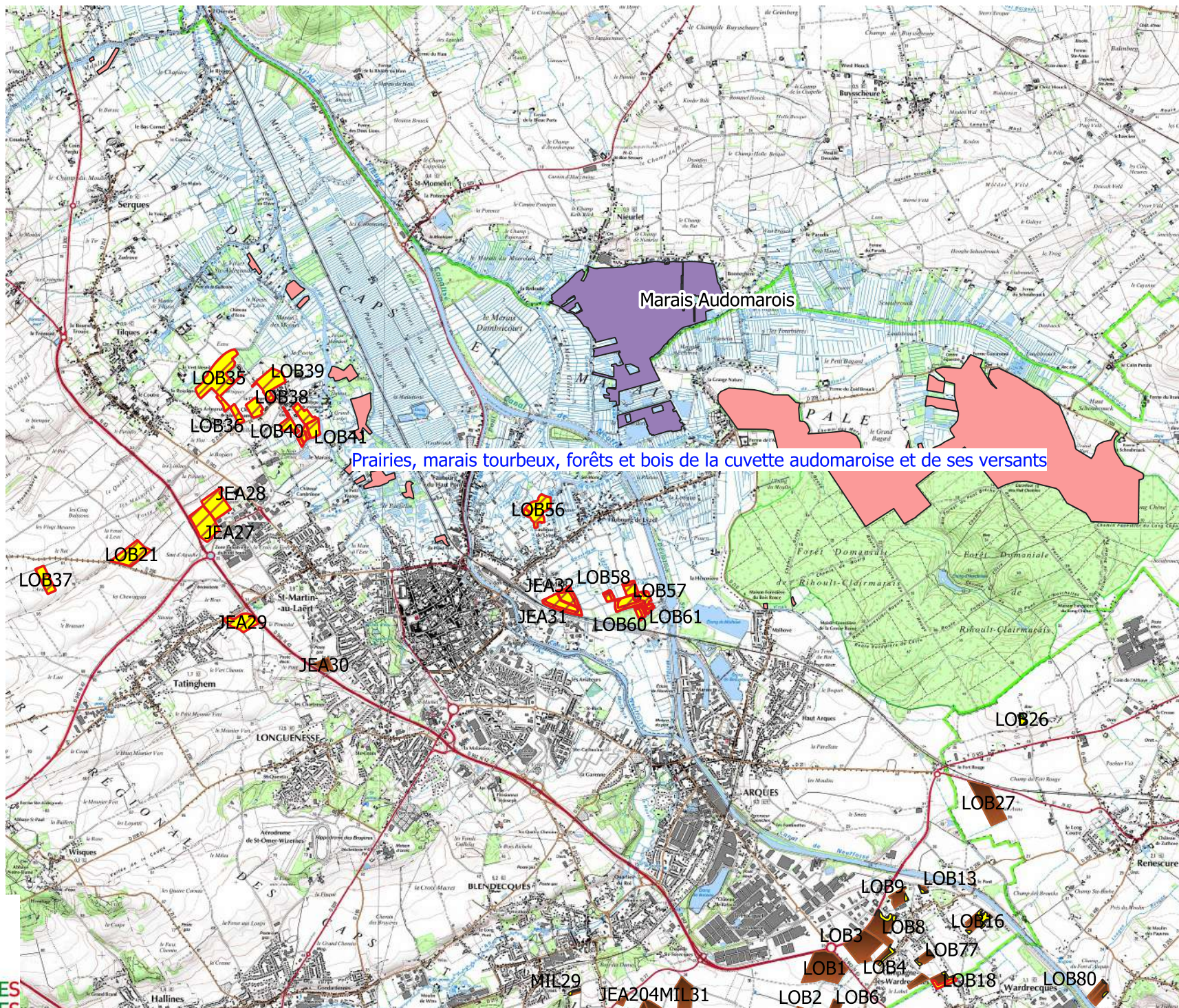



PLAN de SITUATION & NATURA 2000

 site de méthanisation

Parcellaire de la SAS

-  Terre
-  Prairie
-  ZICO
-  ZPS
-  SIC

1:60000



AGRICULTURES & TERRITOIRES

CHAMBRE D'AGRICULTURE
NORD-PAS DE CALAIS

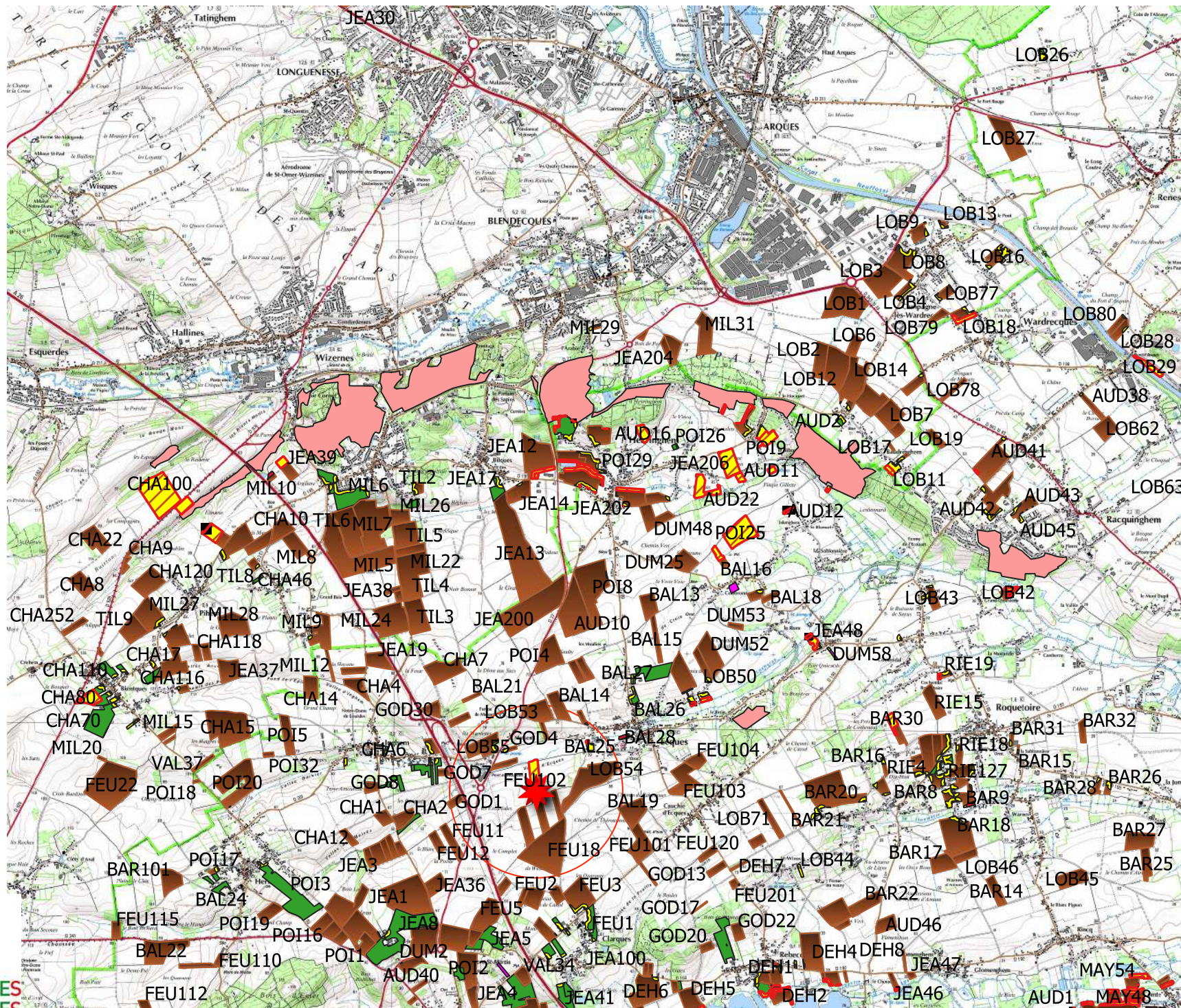

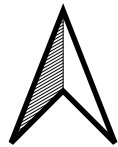

PLAN de SITUATION & NATURA 2000

Coteau de la Montagne d'Acquin et pelouses du Val de Lumbres

 site de méthanisation

Parcellaire de la SAS

-  Terre
-  Prairie
-  ZICO
-  ZPS
-  SIC

Pelouses, bois acides à neutrocalcicoles, landes nord-atlantiques du plateau d'Helfaut et système



AGRICULTURES & TERRITOIRES
CHAMBRE D'AGRICULTURE NORD-PAS DE CALAIS

1:50000

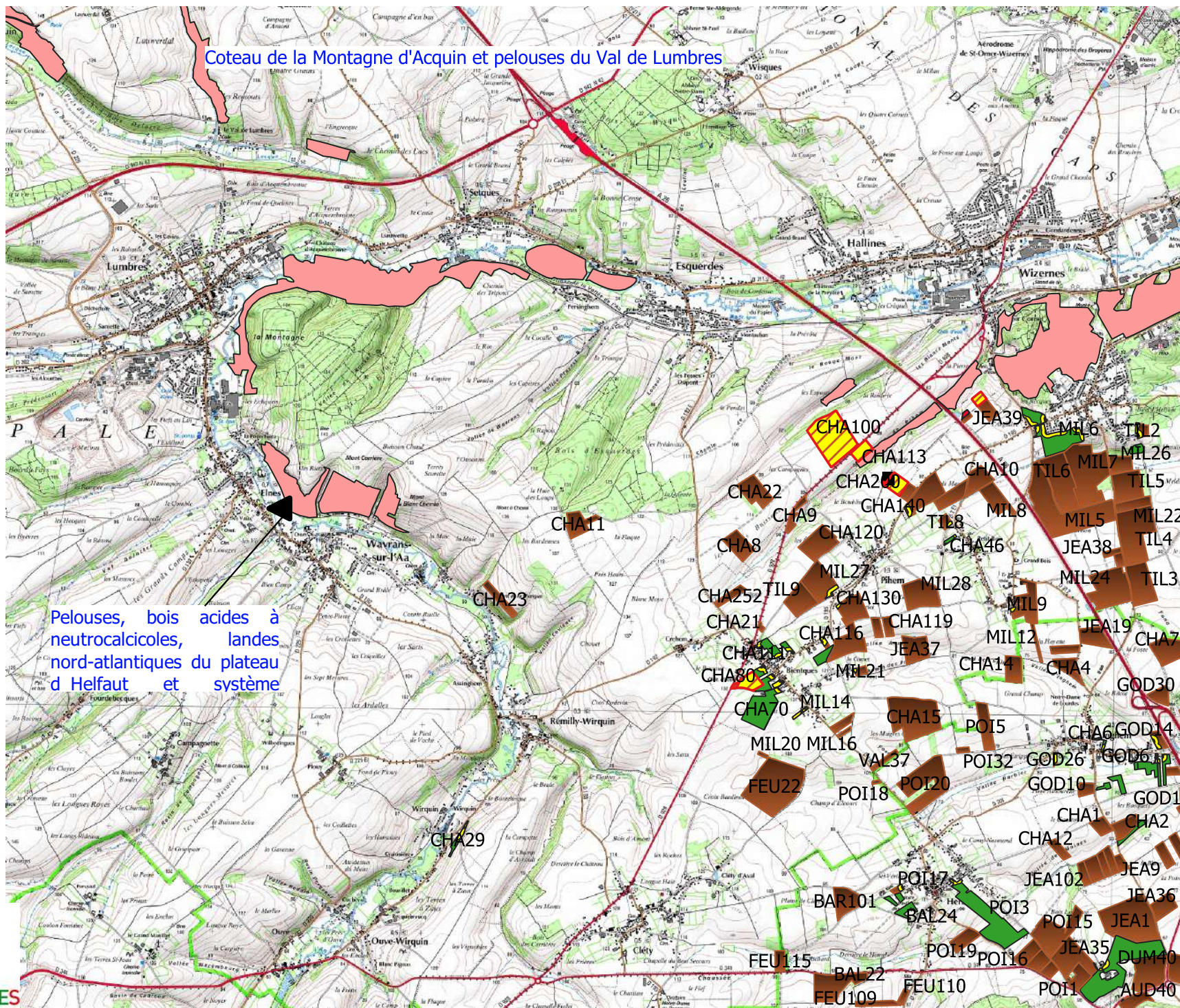

ANNEXE 5-PLAN D'ÉPANDAGE PRESENTANT LES ZNIEFF

- ▶ Plan d'épandage et ZNIEFF de type I et II
 - Nombre de planches : 5
- ▶ Plan d'épandage et Natura 2000
 - Nombre de planches : 4



PLAN de SITUATION & ZNIEFF de type I

 site de méthanisation

Parcellaire de la SAS

 Terre

 Prairie

 ZNIEFF de type I

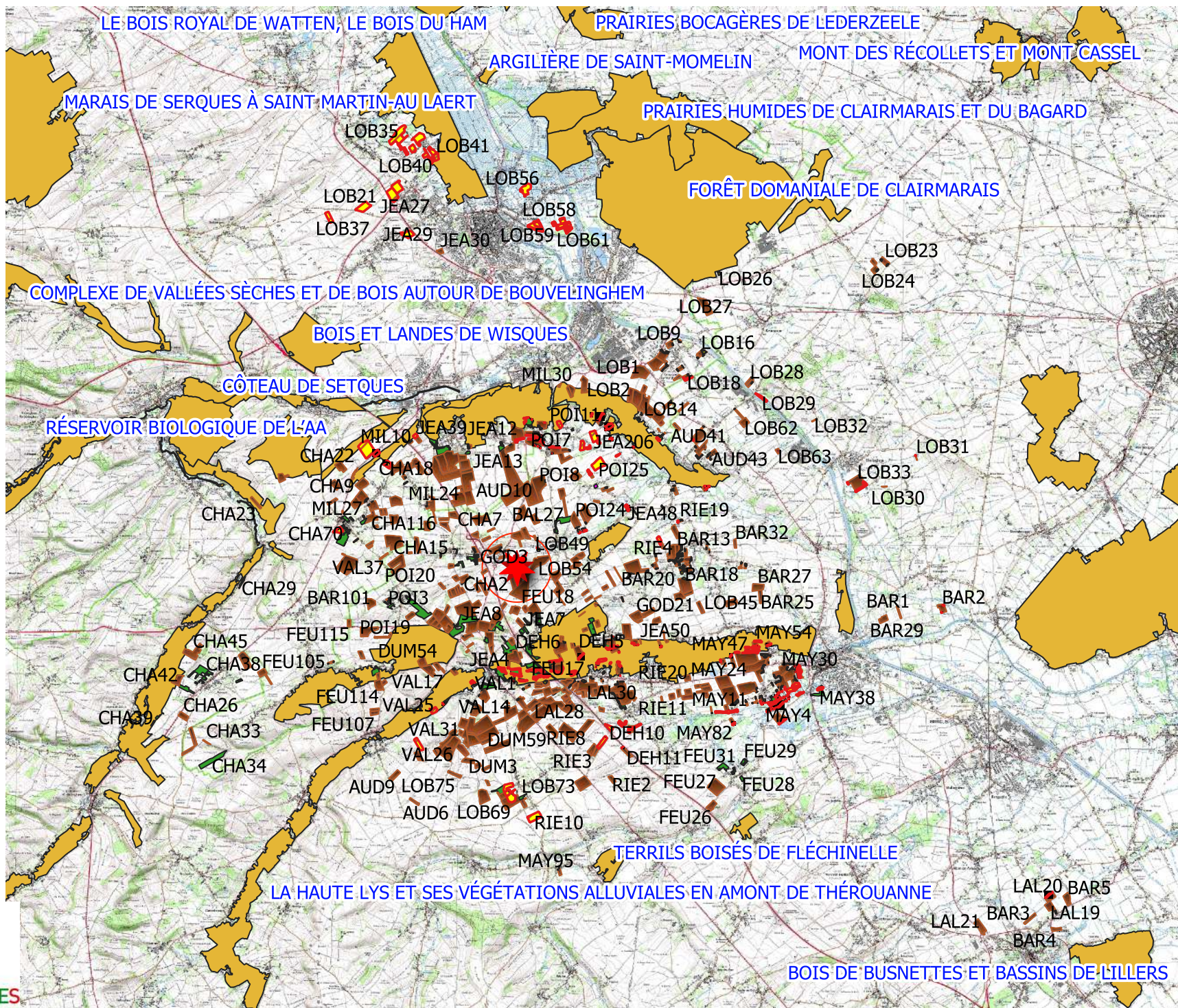

1:150000

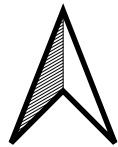

PLAN de SITUATION & ZNIEFF de type I

 site de méthanisation

Parcellaire de la SAS

 Terre

 Prairie



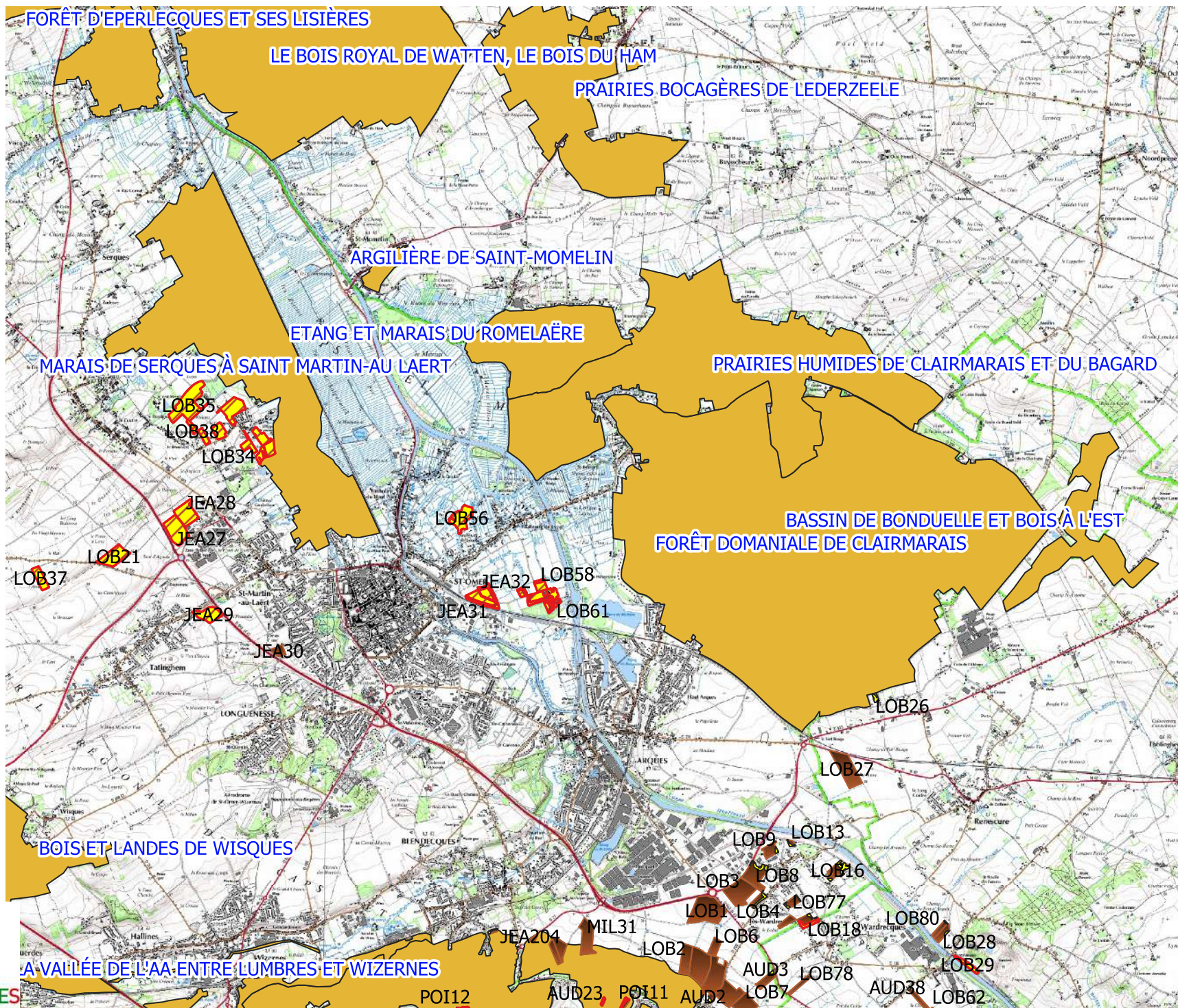

 ZNIEFF de type I



1:70000



PLAN de SITUATION & ZNIEFF de type I

-  site de méthanisation
- Parcelaire de la SAS
-  Terre
-  Prairie
-  ZNIEFF de type I

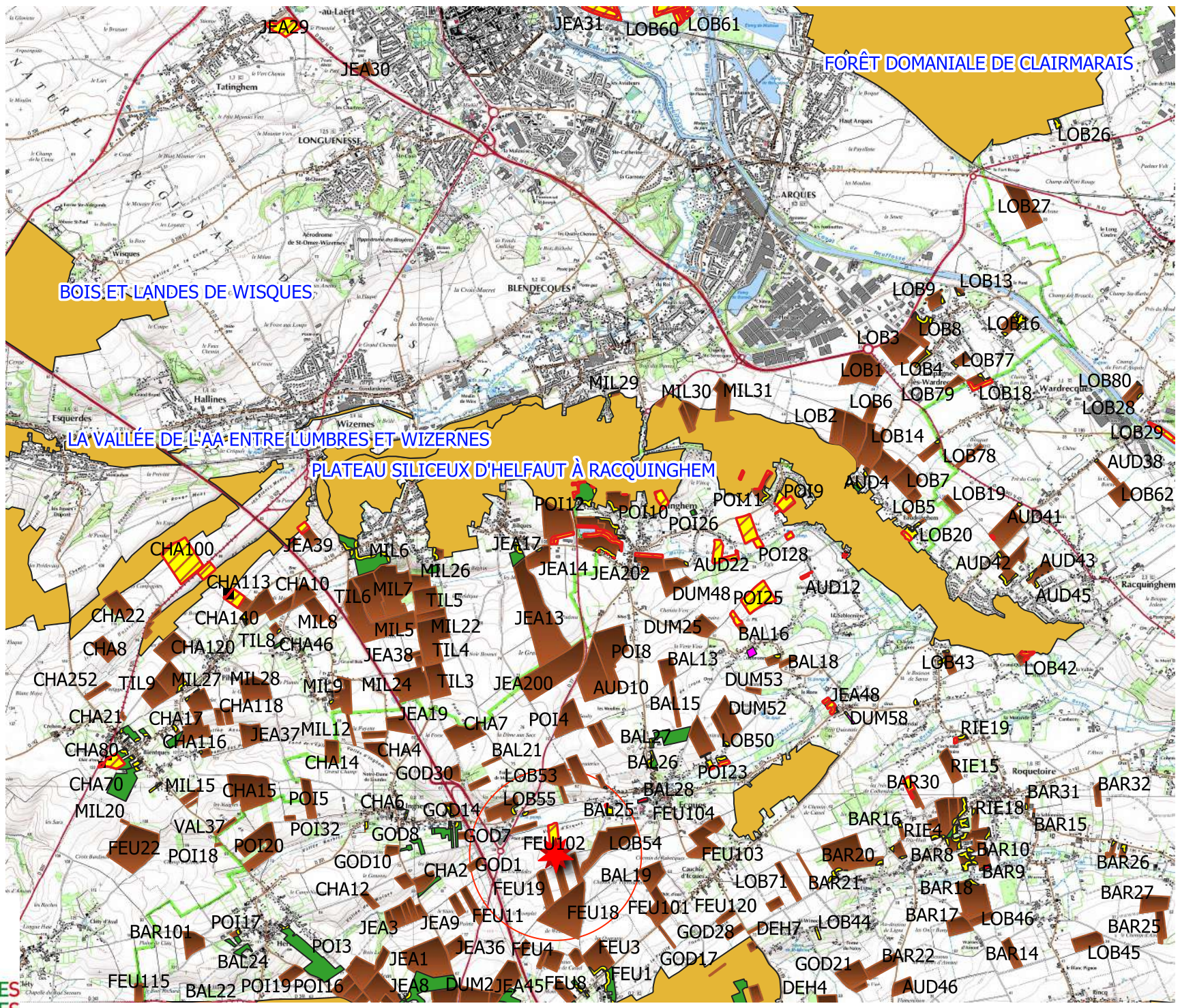

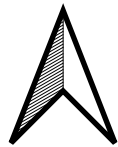

1:60000



PLAN de SITUATION & ZNIEFF de type I

 site de méthanisation

Parcellaire de la SAS

-  Terre
-  Prairie
-  ZNIEFF de type I

1:40000



AGRICULTURES & TERRITOIRES

CHAMBRE D'AGRICULTURE NORD-PAS DE CALAIS

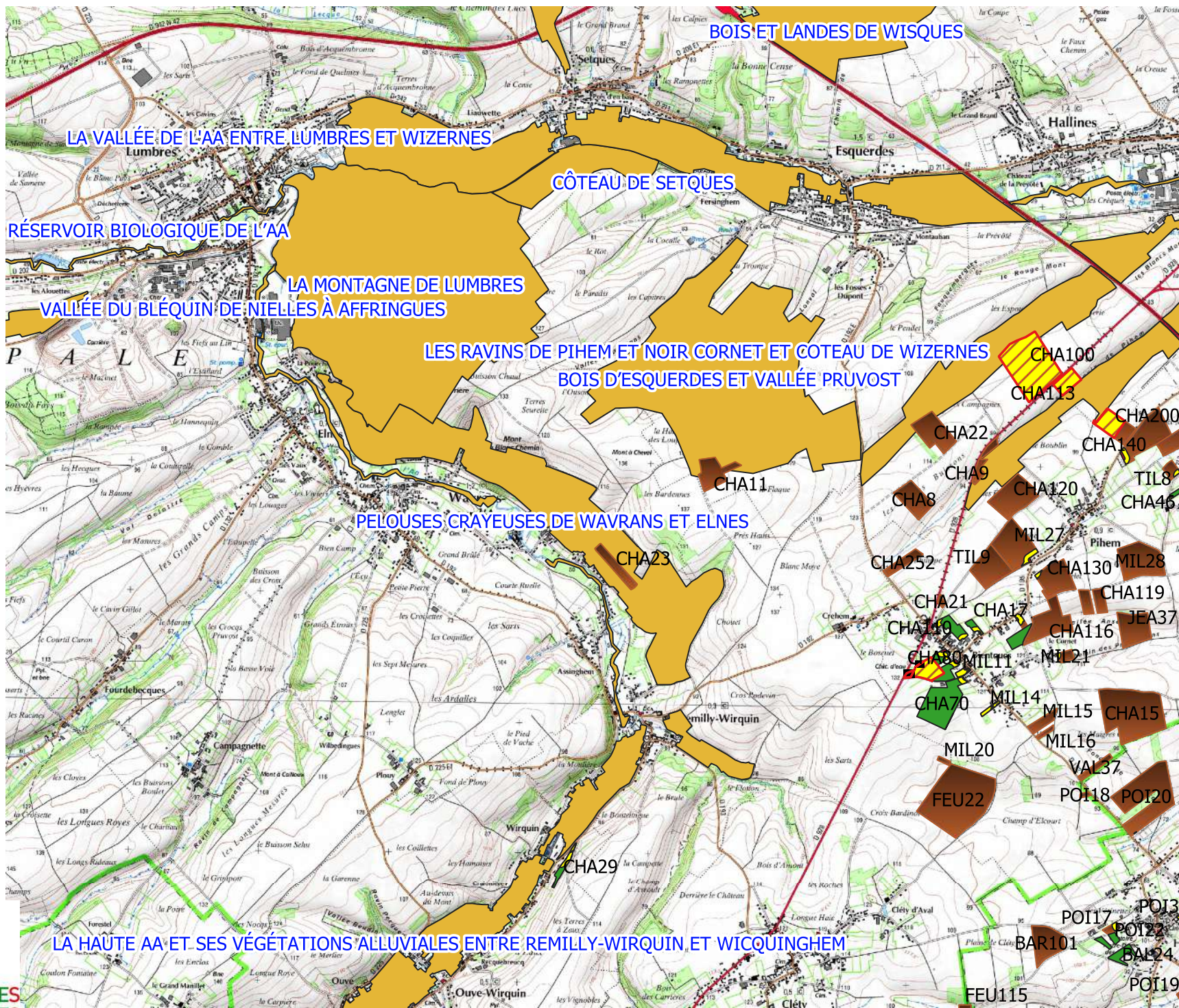

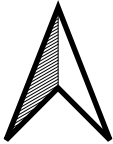



PLAN de SITUATION & ZNIEFF de type I

 site de méthanisation

Parcellaire de la SAS

-  Terre
-  Prairie
-  ZNIEFF de type I

1:60000

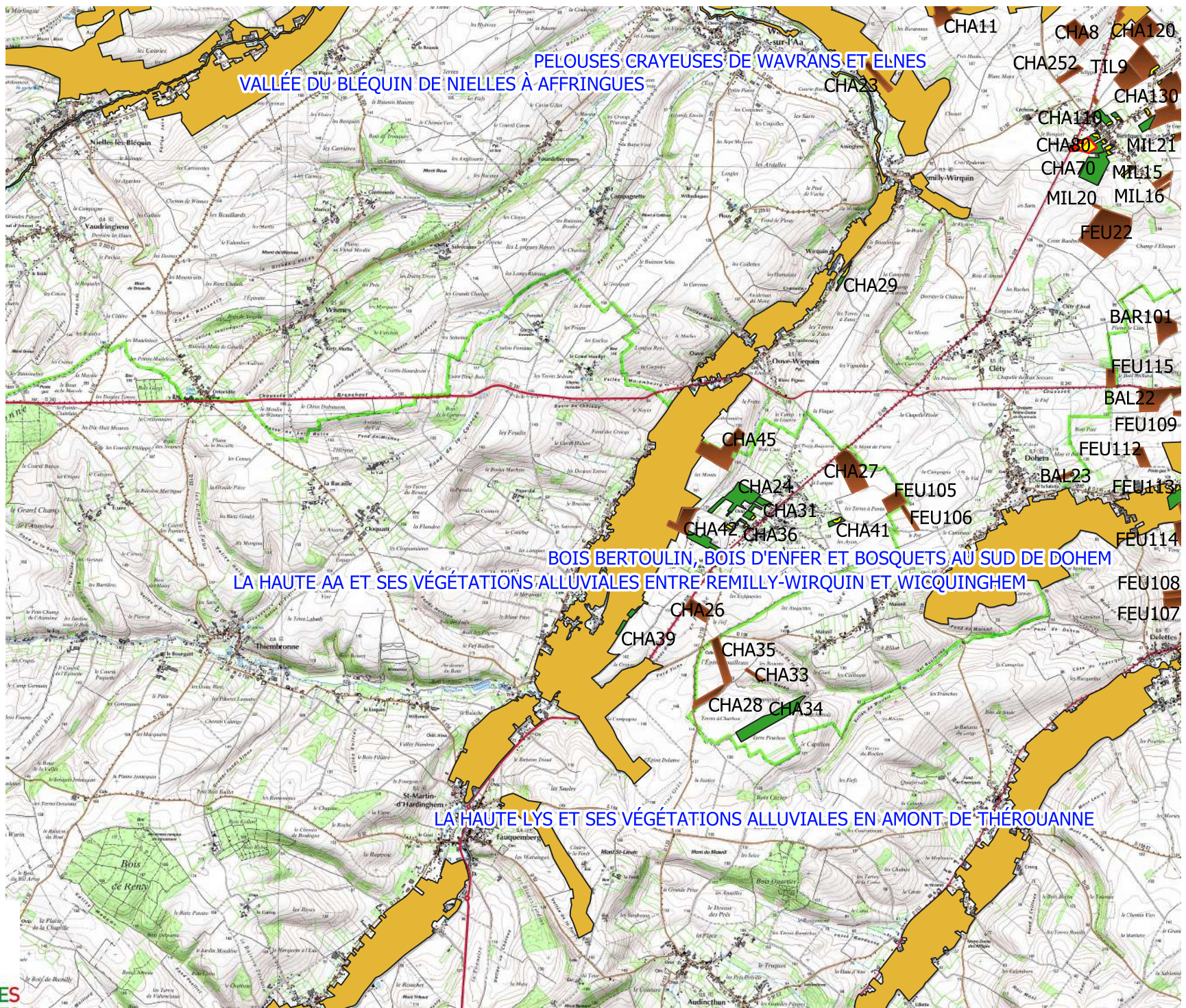

PELOUSES CRAYEUSES DE WAVRANS ET ELSNES
VALLÉE DU BLEQUIN DE NIELLES À AFFRINGUES

BOIS BERTOULIN, BOIS D'ENFER ET BOSQUETS AU SUD DE DOHEM
LA HAUTE AA ET SES VÉGÉTATIONS ALLUVIALES ENTRE REMILLY-WIRQUIN ET WICQUINGHEM

LA HAUTE LYS ET SES VÉGÉTATIONS ALLUVIALES EN AMONT DE THÉROUANNE



PLAN de SITUATION & ZNIEFF de type I

 site de méthanisation

Parcellaire de la SAS

 Terre

 Prairie

 ZNIEFF de type I

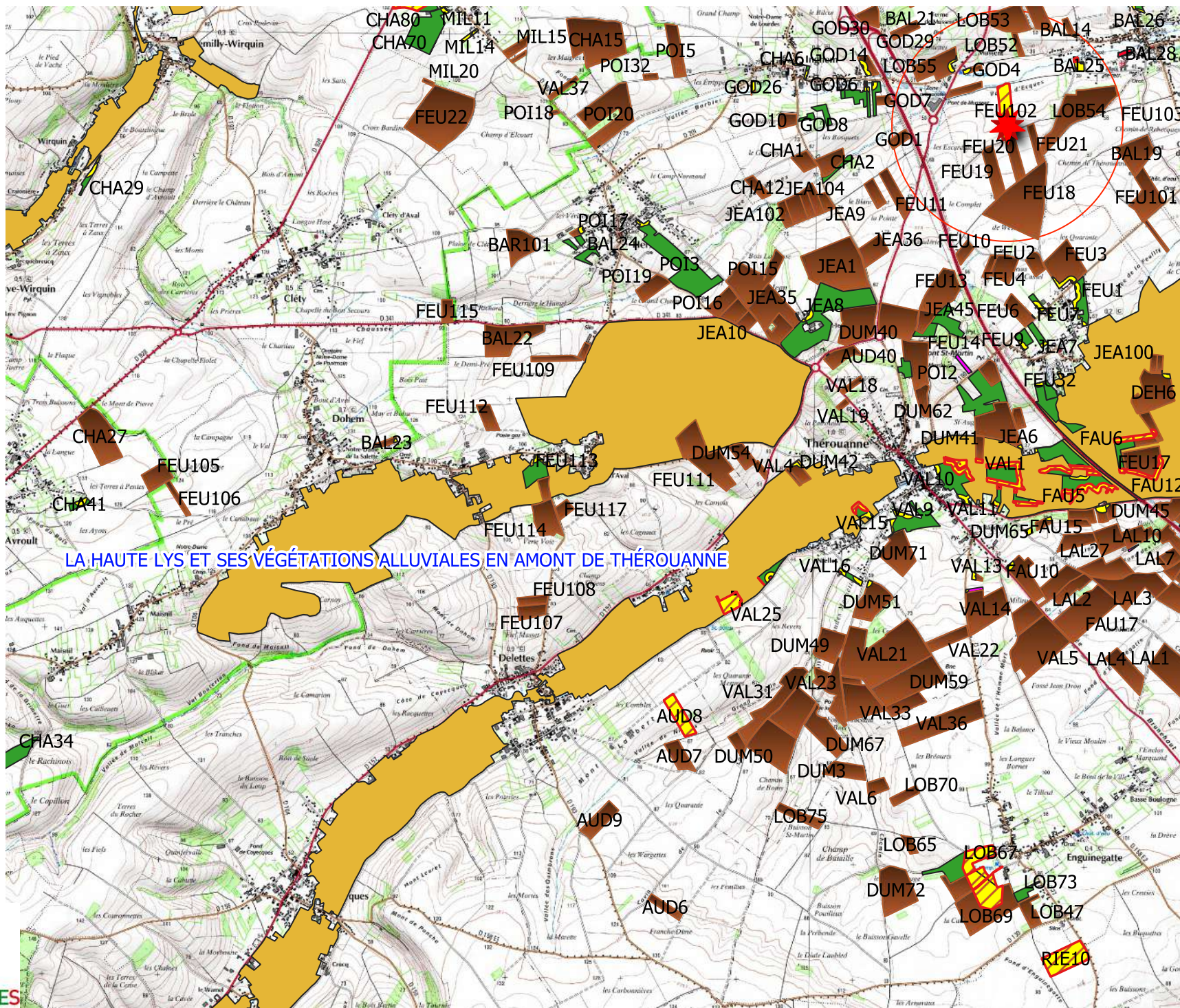

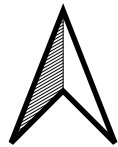

1:45000



PLAN de SITUATION & ZNIEFF de type I

 site de méthanisation

Parcellaire de la SAS

-  Terre
-  Prairie
-  ZNIEFF de type I

1:50000

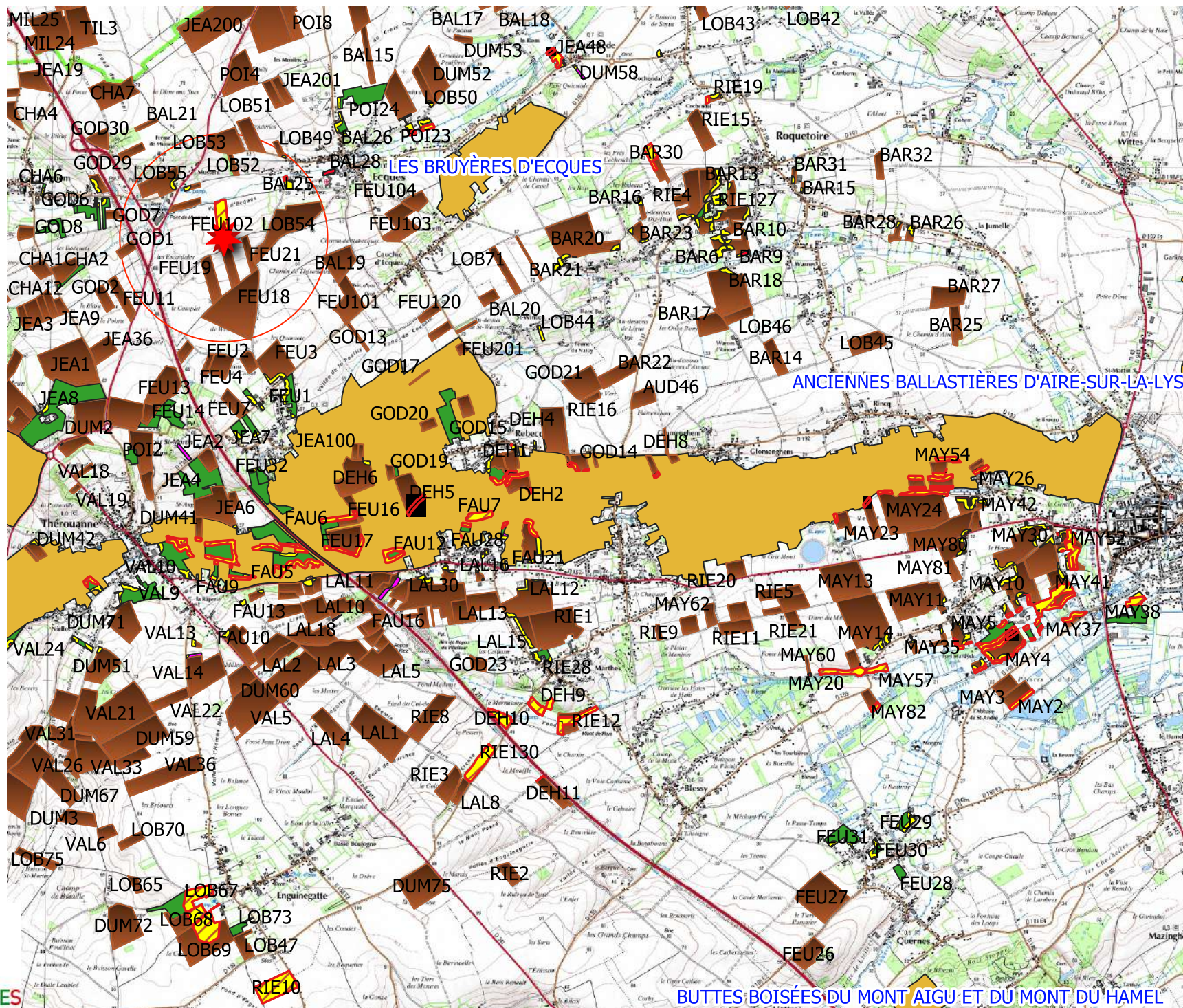

BUTTES BOISÉES DU MONT AIGU ET DU MONT DU HAMEL

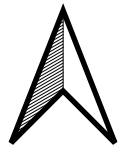

PLAN de SITUATION & ZNIEFF de type I

 site de méthanisation

Parcellaire de la SAS

 Terre

 Prairie

 ZNIEFF de type I

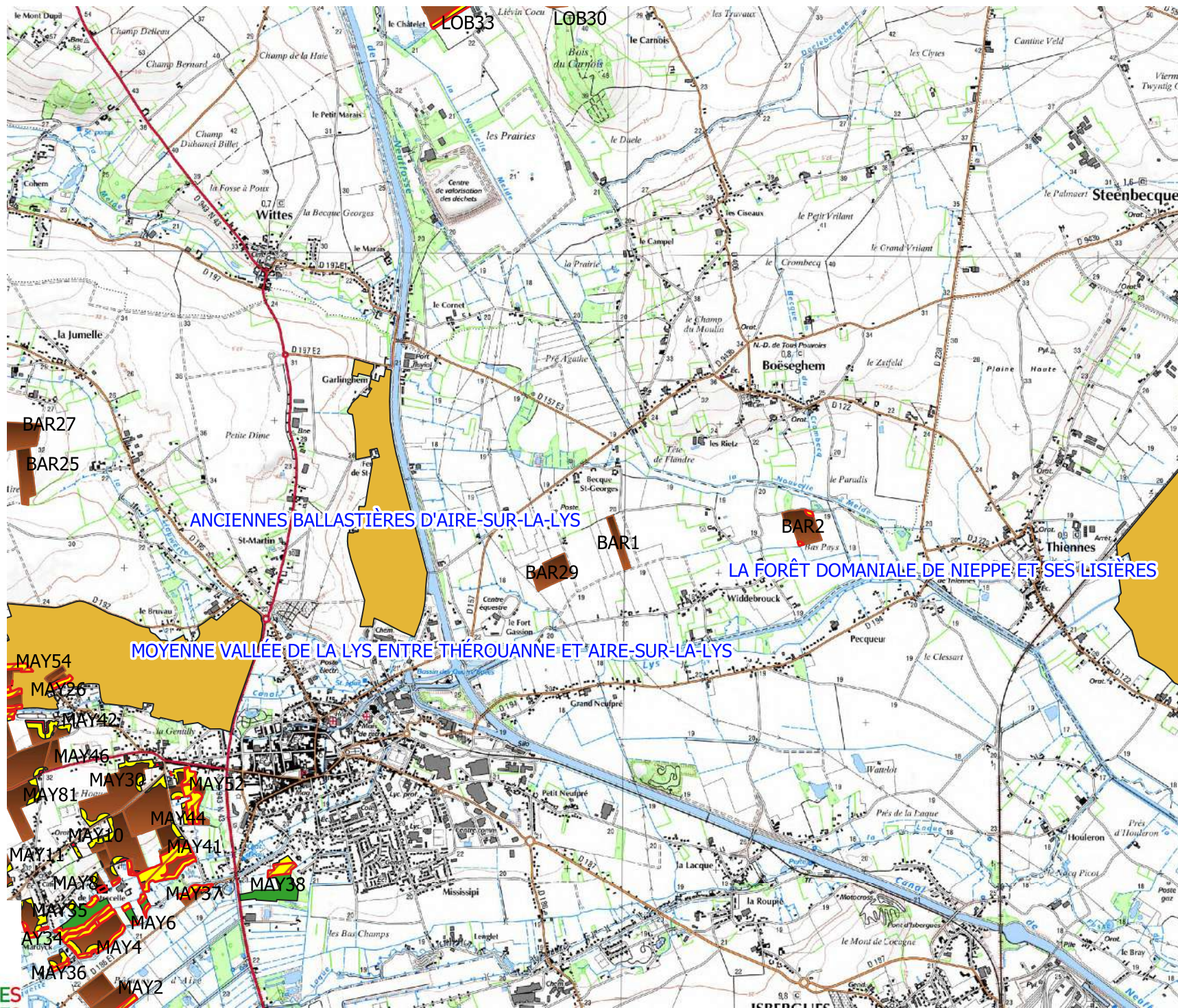

1:35000



PLAN de SITUATION & ZNIEFF de type I

 site de méthanisation

Parcellaire de la SAS

 Terre

 Prairie

 ZNIEFF2

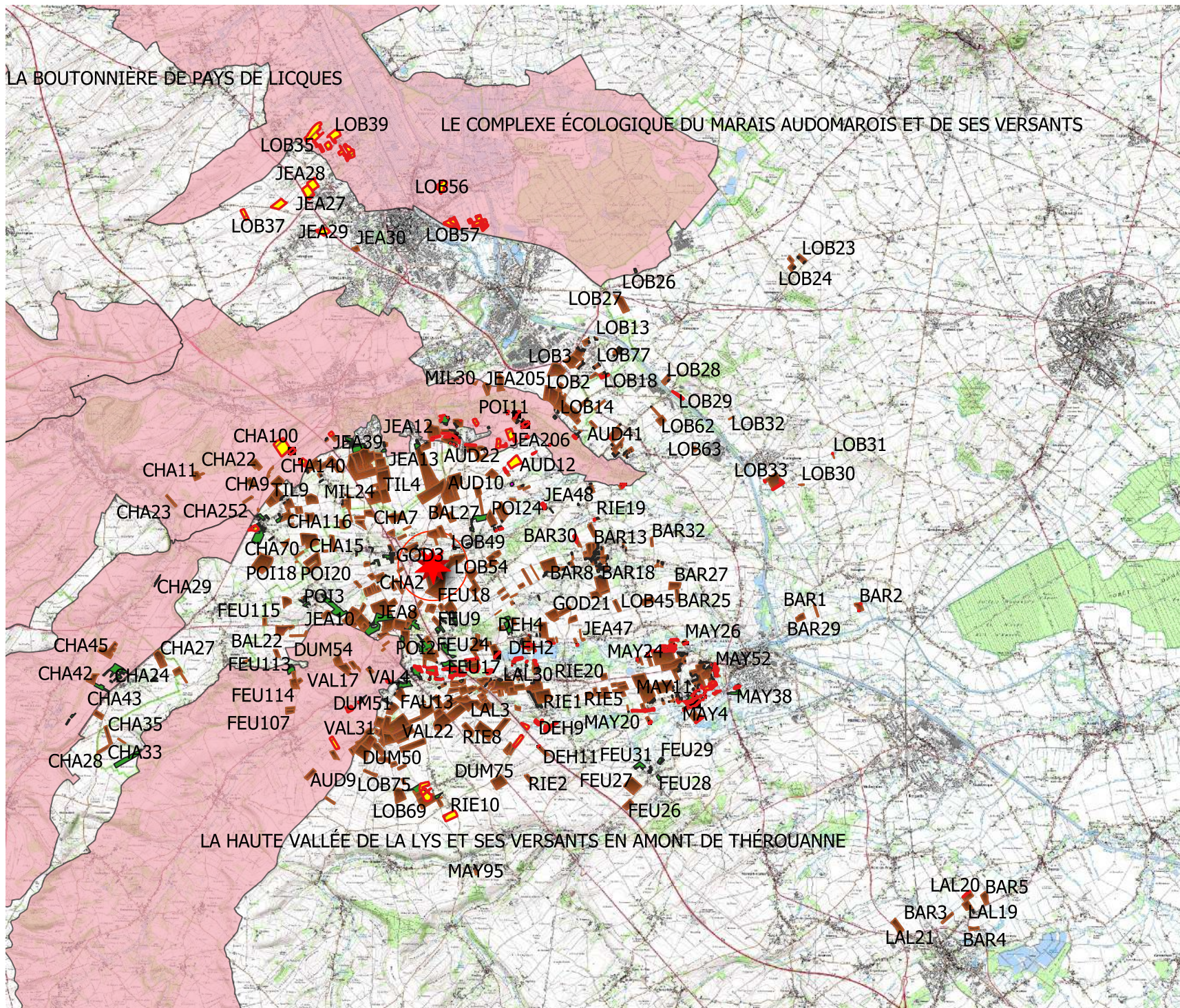

1:150000



PLAN de SITUATION & ZNIEFF de type I

 site de méthanisation

Parcellaire de la SAS

 Terre

 Prairie

 ZNIEFF2

1:70000

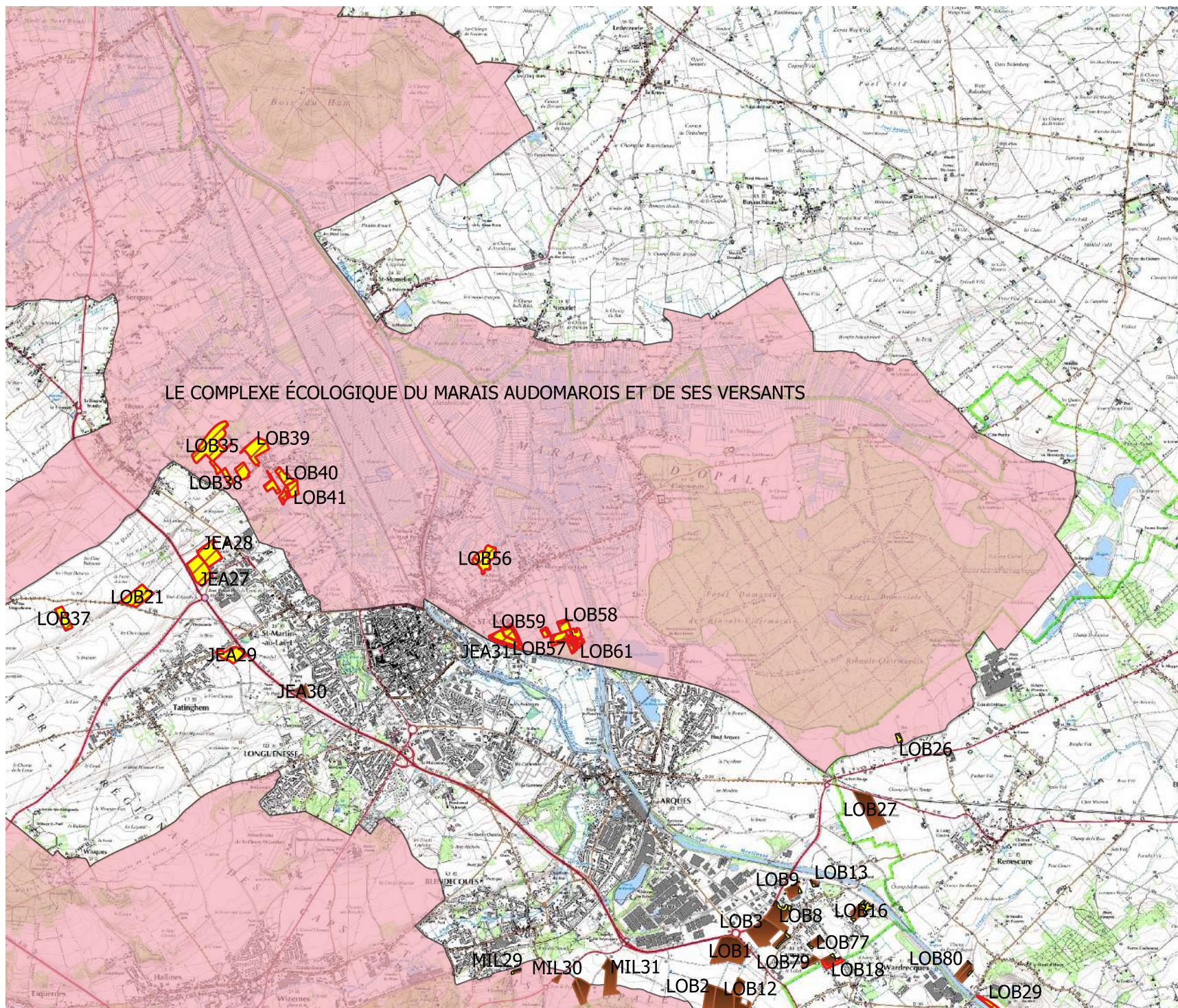



PLAN de SITUATION & ZNIEFF de type I

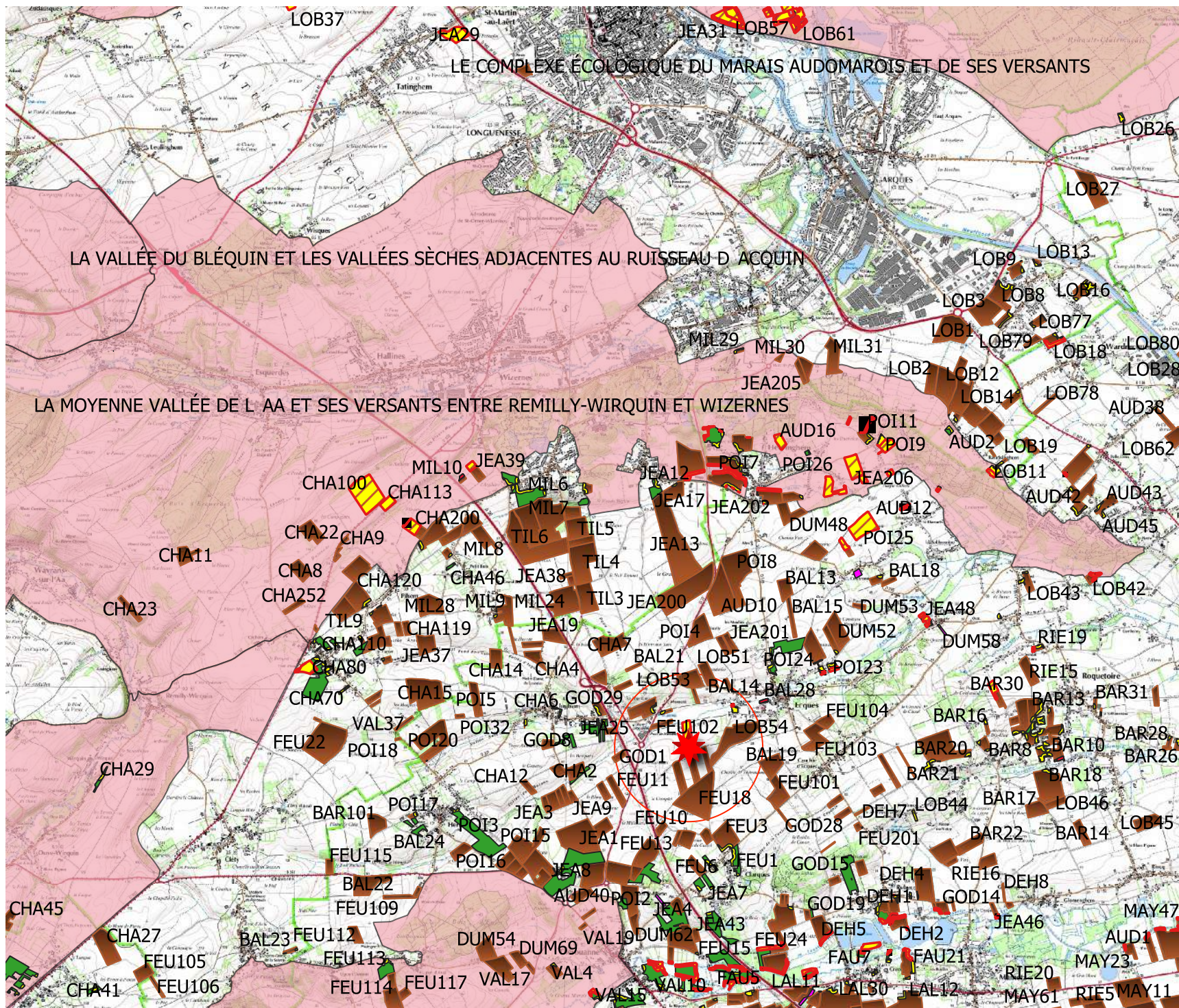

 site de méthanisation

Parcellaire de la SAS

-  Terre
-  Prairie
-  ZNIEFF2

1:70000



PLAN de SITUATION & ZNIEFF de type I

 site de méthanisation

Parcellaire de la SAS

 Terre

 Prairie

 ZNIEFF2

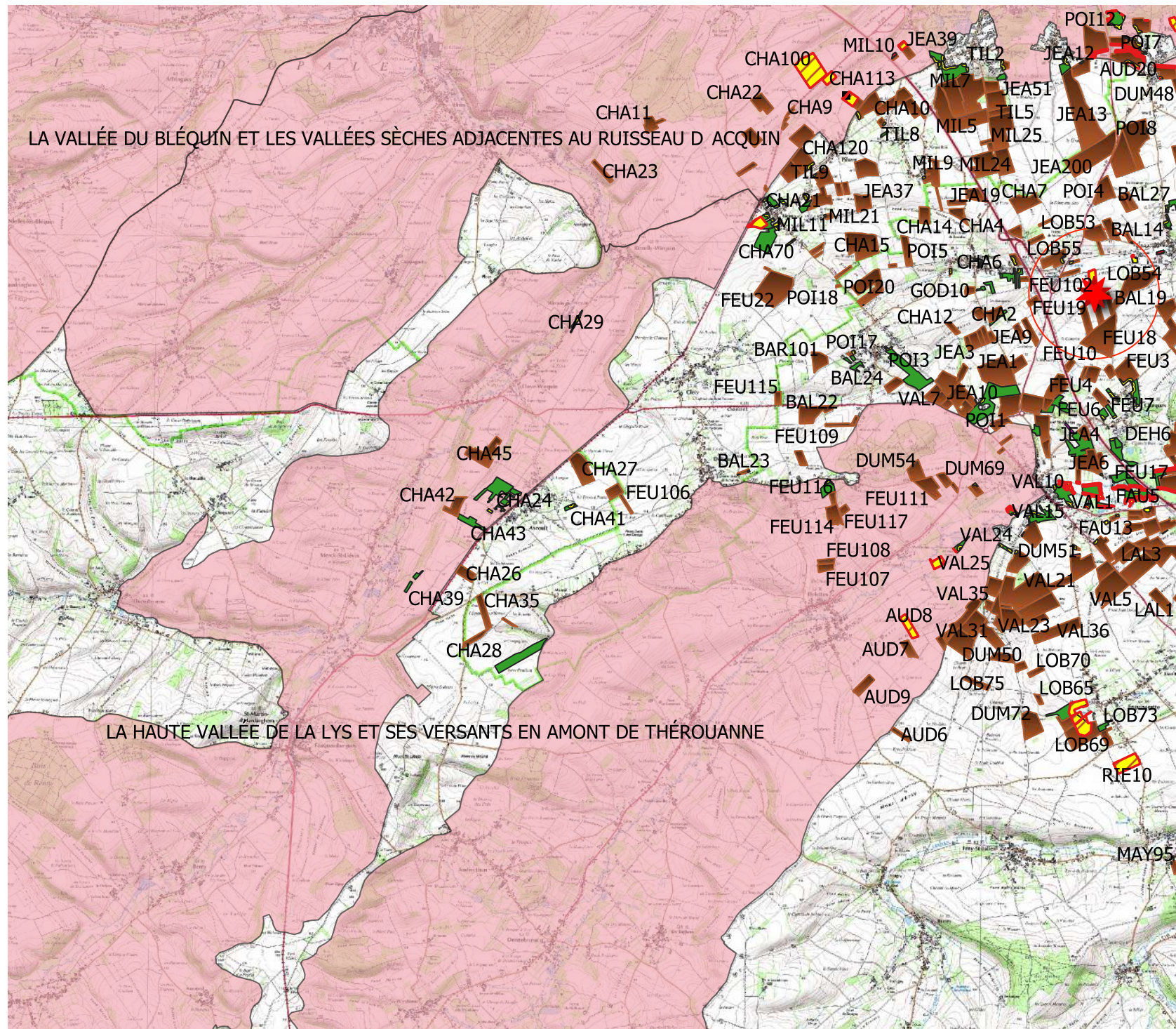

1:81377